

CASA VIEW ELEMENTARY SCHOOL

USE: PUBLIC SCHOOL (GRADES PRE-K - 5TH)
 MAX HEIGHT = 30' (48' AT CHIMNEY)
 STORIES = ONE
 CLASSROOMS = 44
 PARKING = 66 SPACES (3 ACCESSIBLE)

TOTAL SITE = 6.557 ACRES (285,630 SF)
 EXISTING = 80,469 SF (28% SITE COVERAGE)
 PROPOSED = 85,500 SF (30% SITE COVERAGE)

EXISTING BUILDING = 72,700 SF
 ADDITION = 3,300 SF
 FUTURE EXPANSION = 9,500 SF
 TOTAL = 85,500 SF

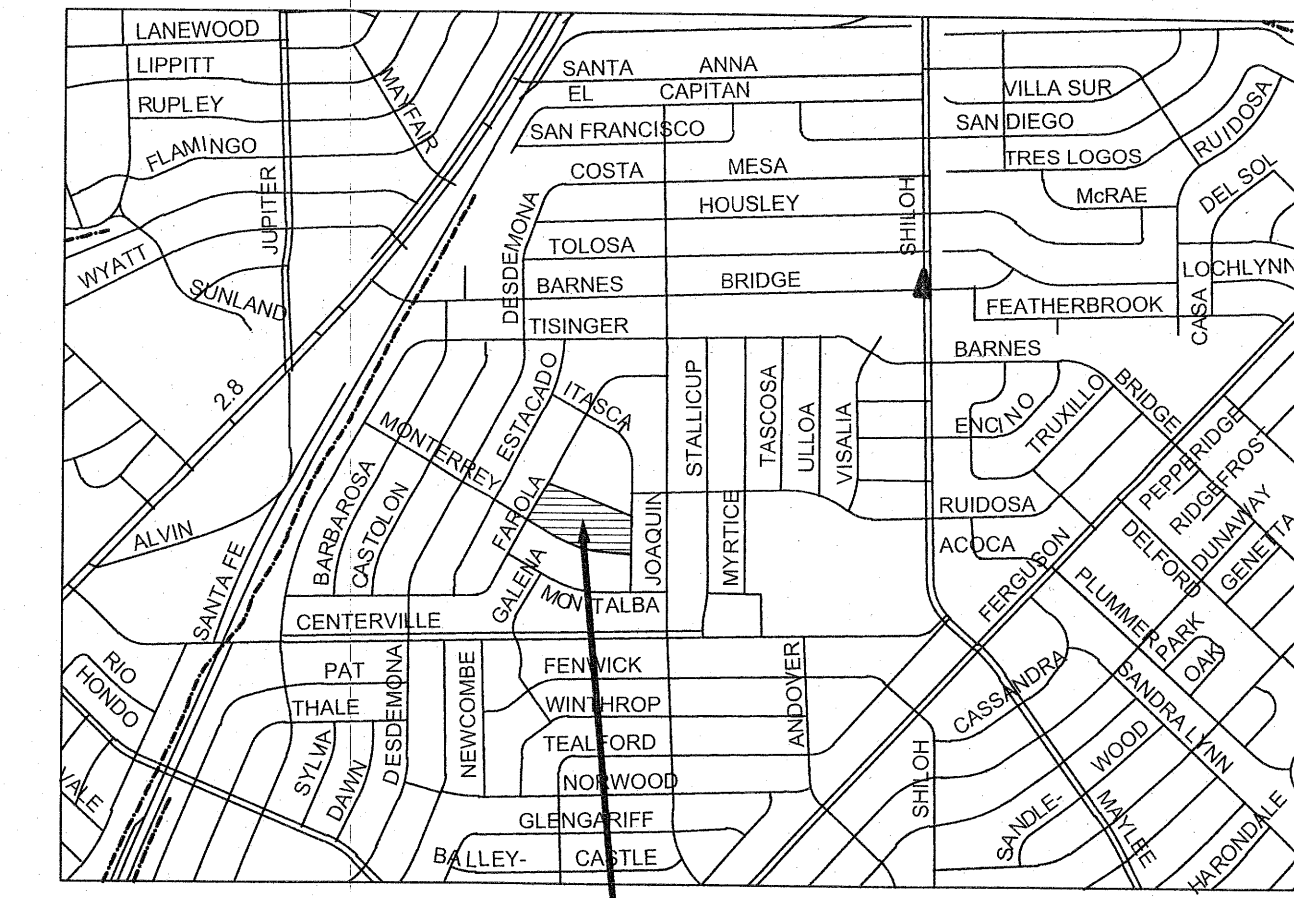

PROPOSED SITE
 CASA VIEW ELEMENTARY SCHOOL
 ADDRESS:
 2100 FAROLA DRIVE
 DALLAS, TX 75228

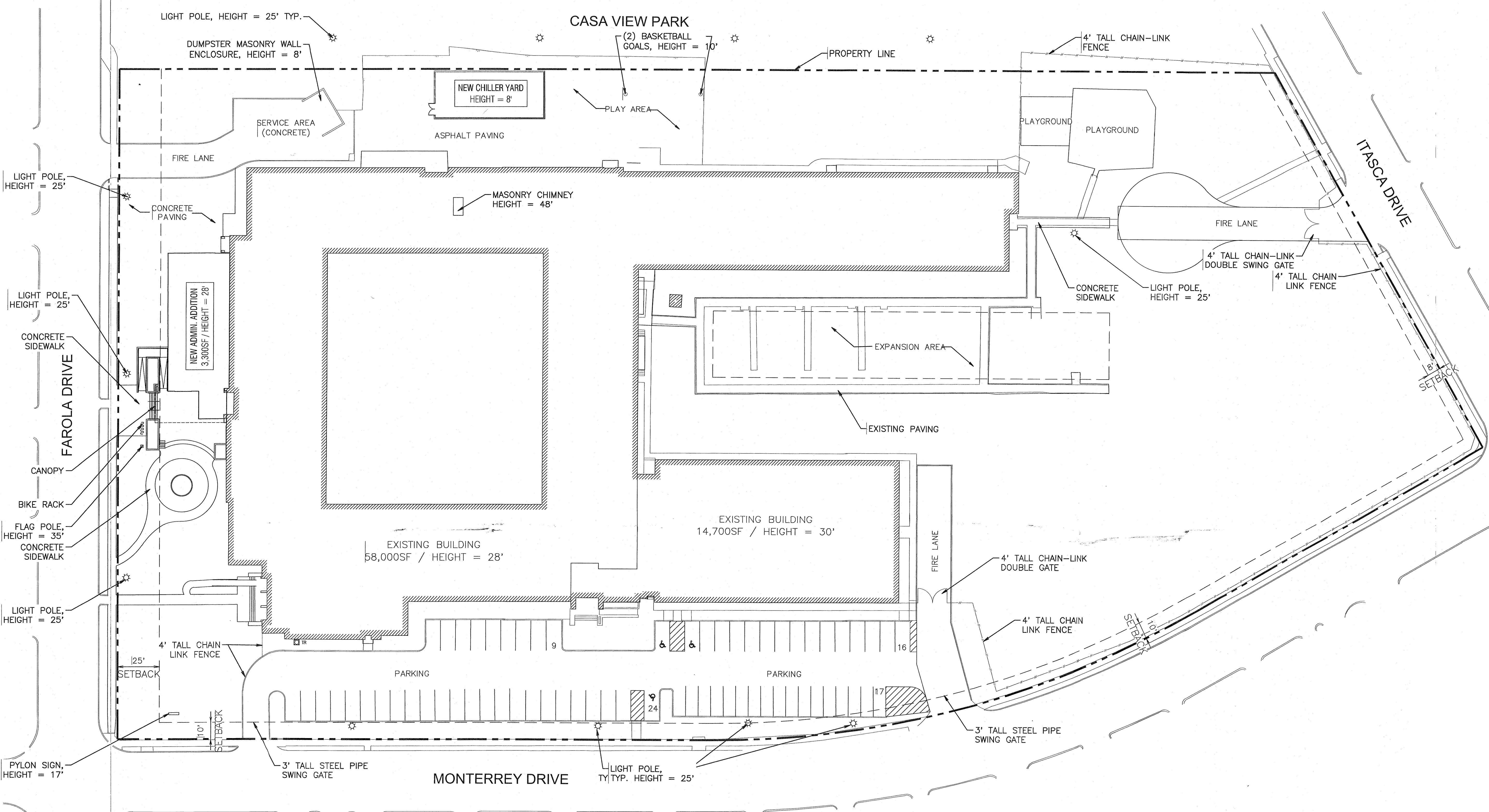

DEVELOPMENT PLAN
 SCALE: 1" = 30'-0"

LPA
 ARCHITECTURE ENGINEERING INTERIORS
 LANDSCAPE ARCHITECTURE PLANNING
 469-899-5100 Office
 469-899-5101 Fax
 LPADesignStudios.com
 1801 North Lamar Street, Suite 150
 Dallas, Texas 75202

This document and all other project documents, ideas, sketches and designs incorporated therein are instruments of service. All project documents are copyright protected, are the property of LPA, Inc. (LPA) and cannot be lawfully used in whole or in part for any project or purpose except as set forth in the contractual agreement between LPA and its Client. The unauthorized disclosure and/or use of the project documents (including the creation of derivative works), may give rise to liability for copyright infringement, unfair disclosure, use or misappropriation of property rights held by LPA. The unauthorized use of the project documents will give rise to the recovery of monetary losses and damages including attorney fees and costs for which the unauthorized user will be held liable. Project documents describe the design intent of the work and are not a representation of as-built or existing conditions. LPA is not responsible for any discrepancies between the project documents and the existing conditions.

CASA VIEW ES - ADDITIONS AND RENOVATIONS
 2100 FAROLA DRIVE
 DALLAS, TX 75228
 Developed for
 DALLAS INDEPENDENT SCHOOL DISTRICT

Date	Revision

Date	Submission

Job Number 1827510
 Date Published Issue Date
 Checked By Checker
 Scale 12" = 1'-0"

Z190-333

DEVELOPMENT PLAN
 XXXXX